Activity Diagrams

- **<u>Developers</u>**

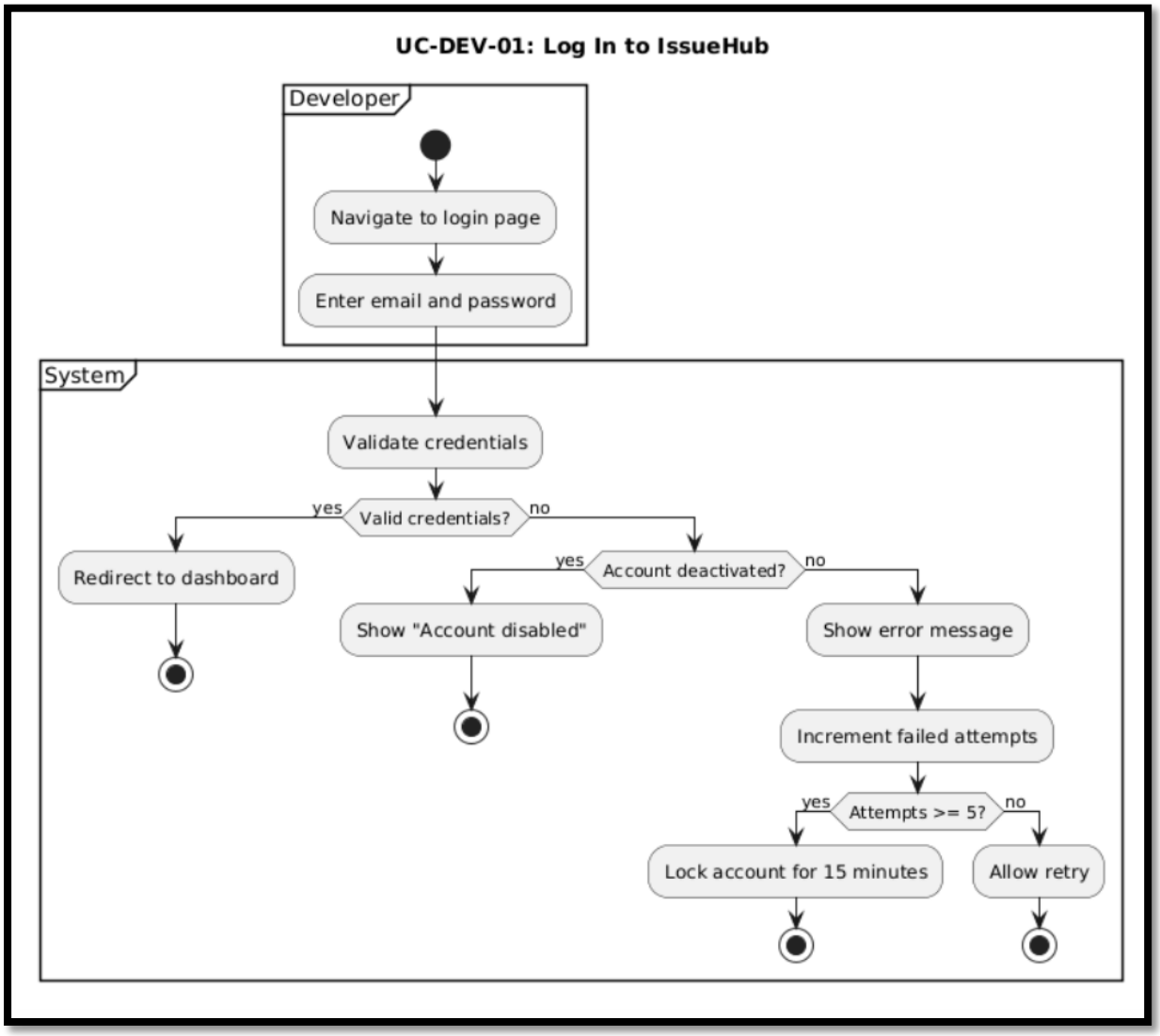

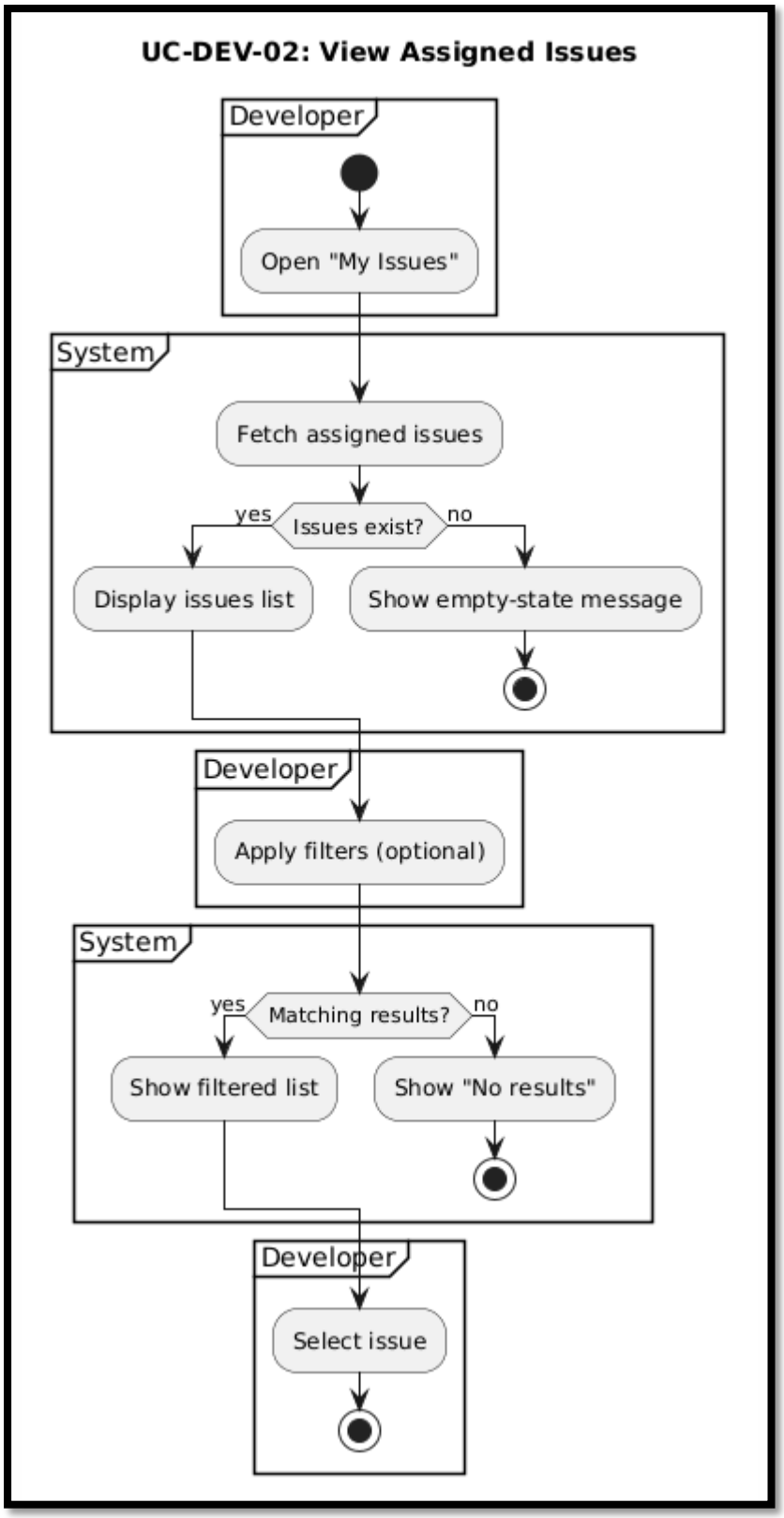
UC-DEV-02: View Assigned Issues
Developer
Open "My Issues"
System
Fetch assigned issues
Issues exist?
yes
no
Display issues list
Show empty-state message
Developer
Apply filters (optional)
System
Matching results?
yes
no
Show filtered list
Show "No results"
Developer
Select issue

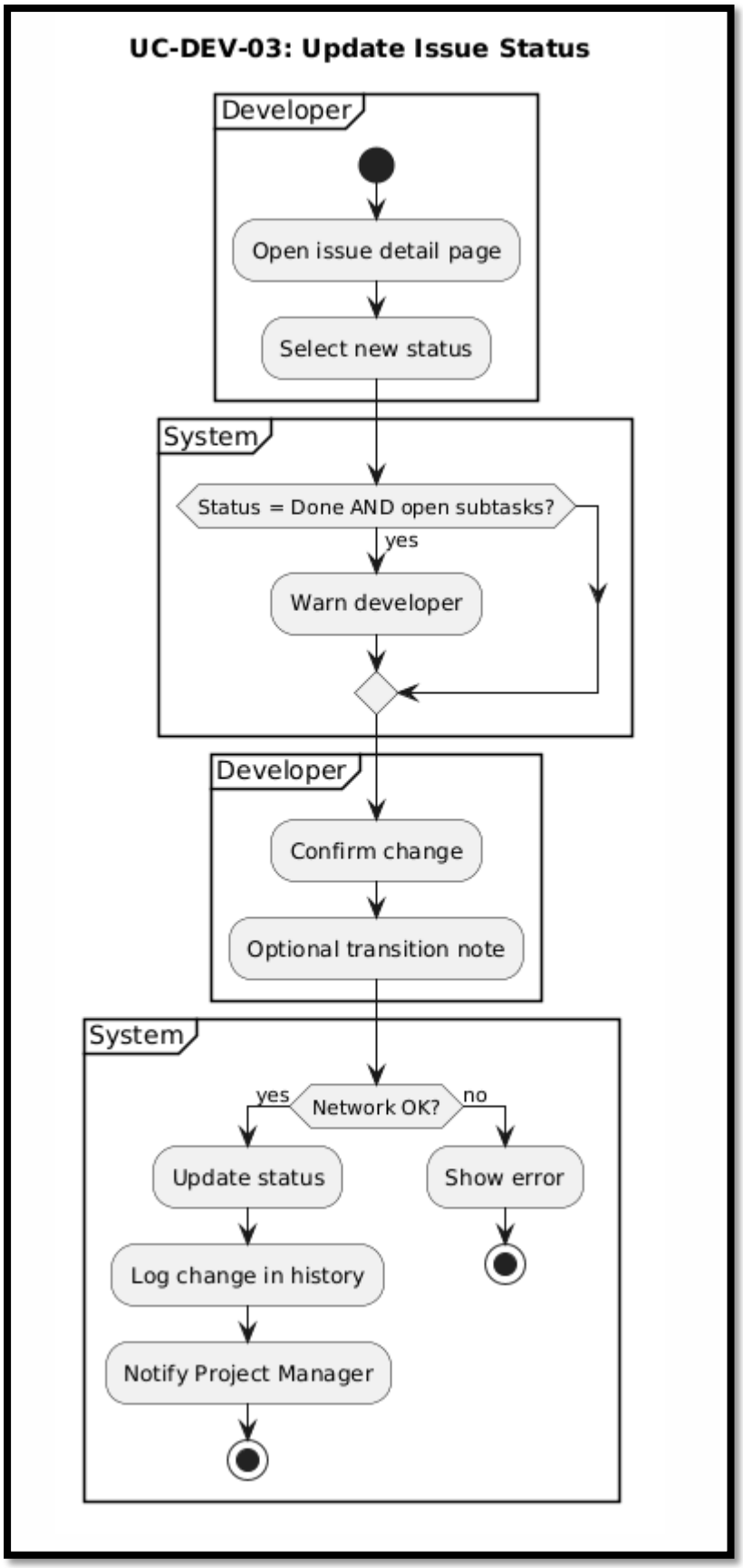
UC-DEV-03: Update Issue Status
Developer
Open issue detail page
Select new status
System
Status = Done AND open subtasks?
yes
Warn developer
Developer
Confirm change
Optional transition note
System
Network OK?
yes
no
Update status
Show error
Log change in history
Notify Project Manager

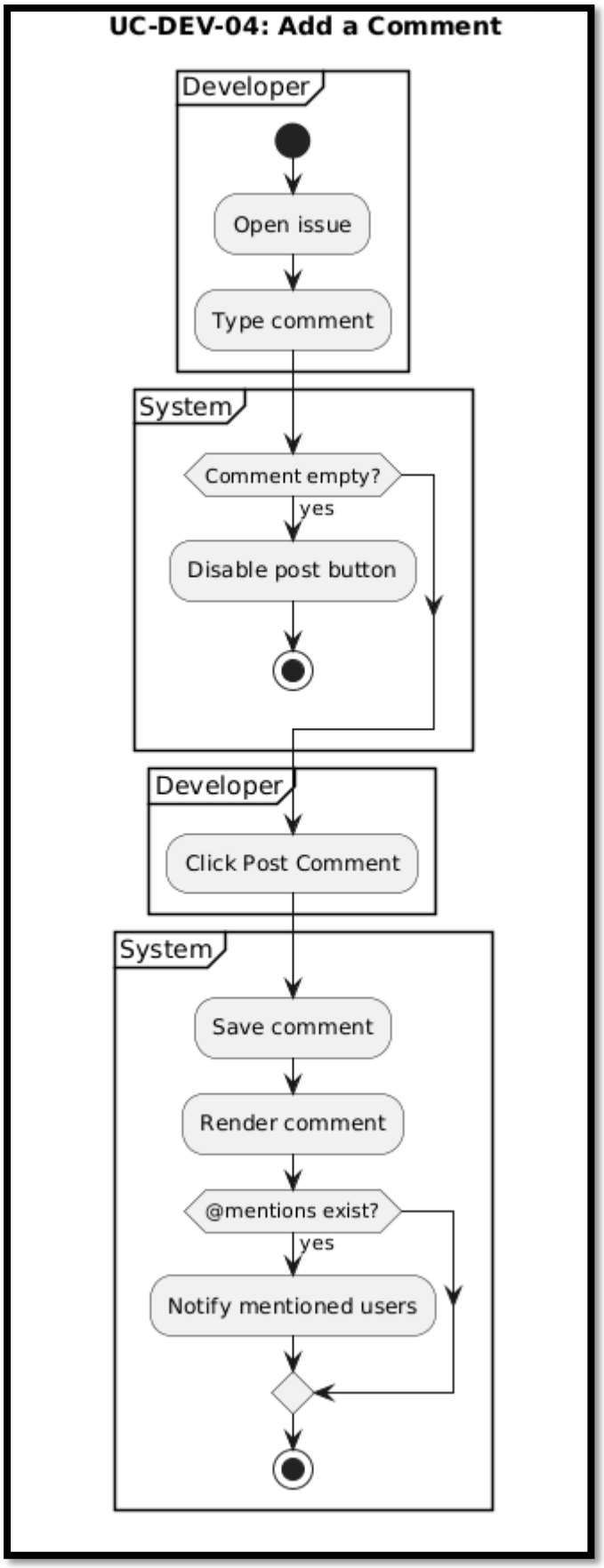
UC-DEV-04: Add a Comment
Developer
Open issue
Type comment
System
Comment empty?
yes
Disable post button
Developer
Click Post Comment
System
Save comment
Render comment
@mentions exist?
yes
Notify mentioned users

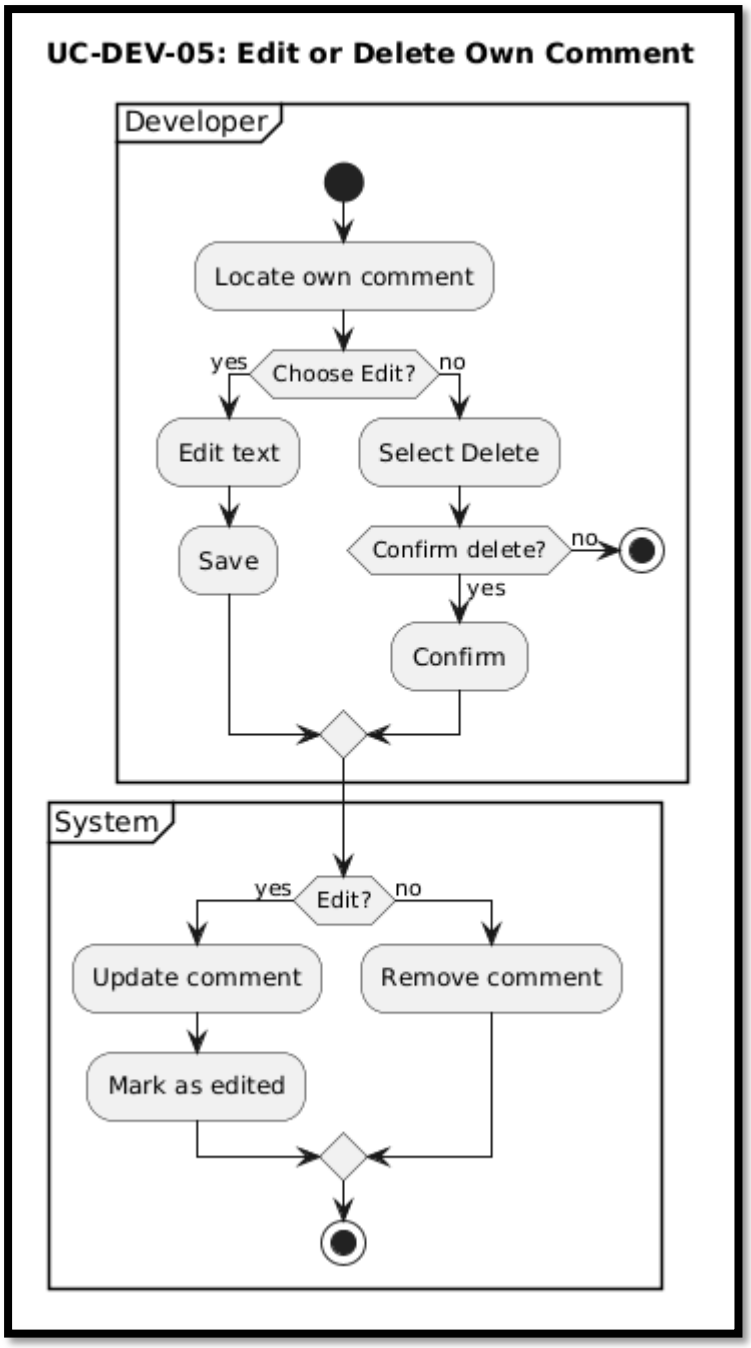
UC-DEV-05: Edit or Delete Own Comment
Developer
Locate own comment
Choose Edit?
yes
no
Edit text
Select Delete
Save
Confirm delete?
no
yes
Confirm
System
Edit?
yes
no
Update comment
Remove comment
Mark as edited

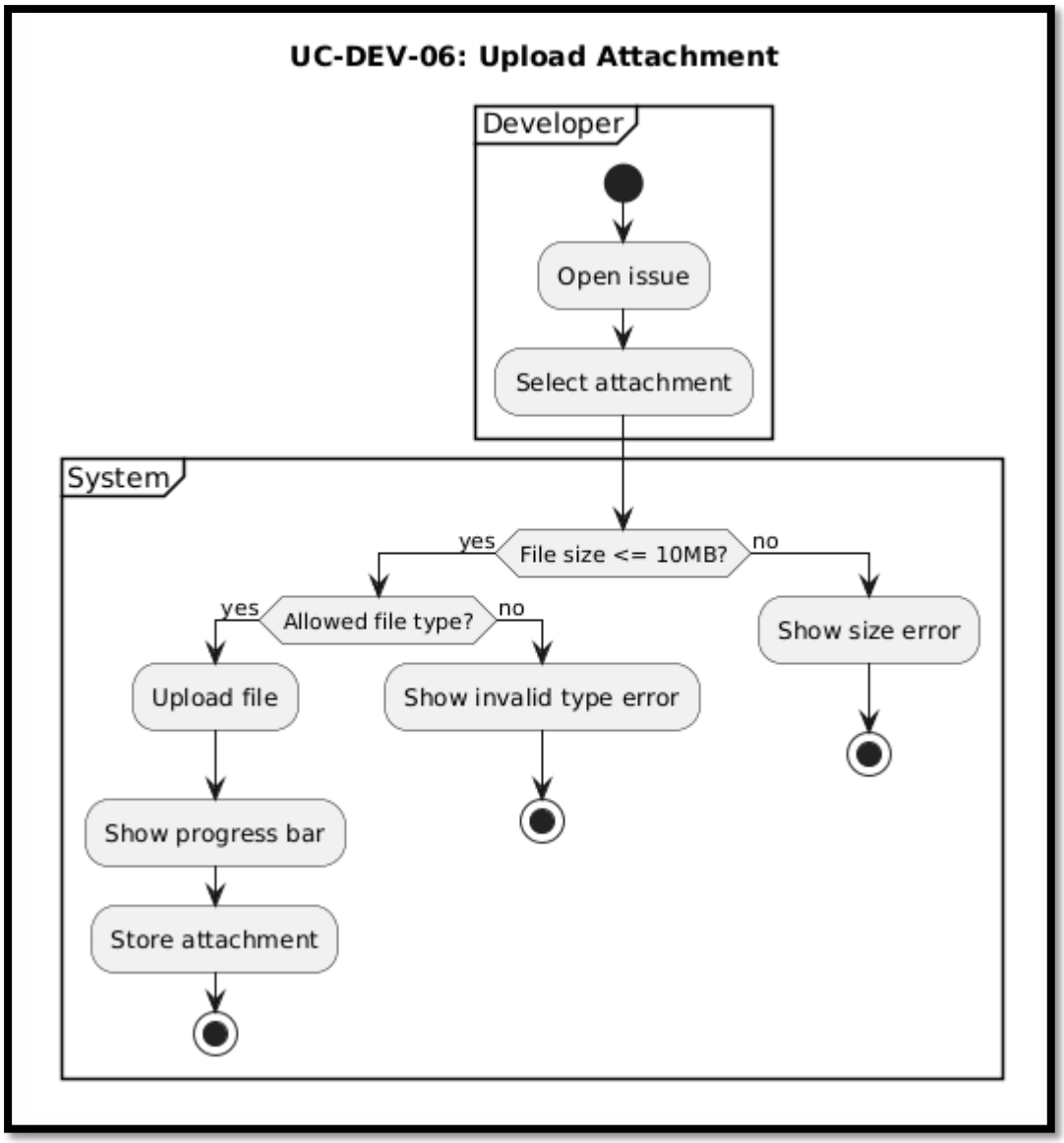
UC-DEV-06: Upload Attachment
Developer
Open issue
Select attachment
System
File size <= 10MB?
yes
no
Allowed file type?
yes
no
Show size error
Upload file
Show invalid type error
Show progress bar
Store attachment

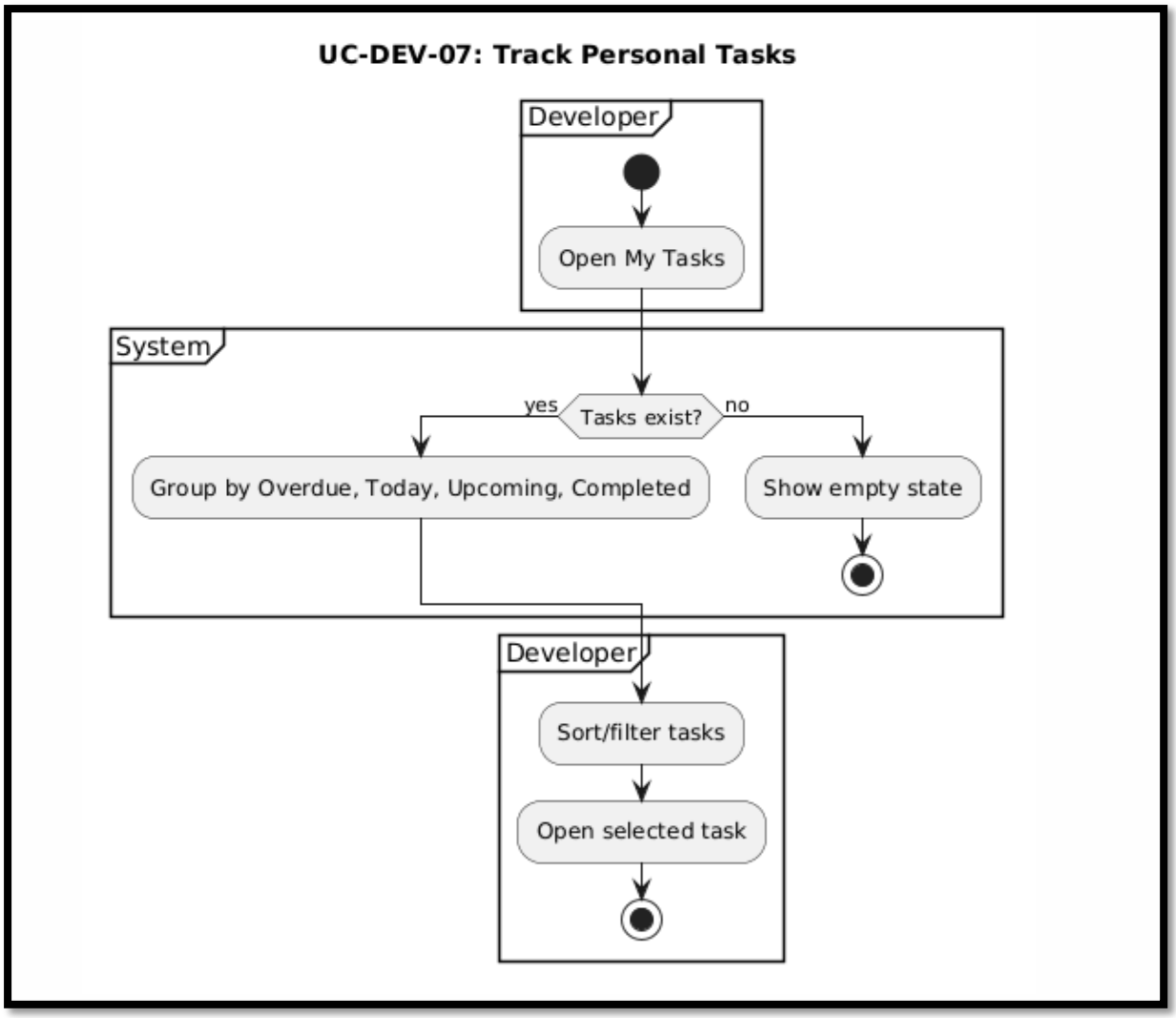
UC-DEV-07: Track Personal Tasks
Developer
Open My Tasks
System
Tasks exist?
yes
no
Group by Overdue, Today, Upcoming, Completed
Show empty state
Developer
Sort/filter tasks
Open selected task

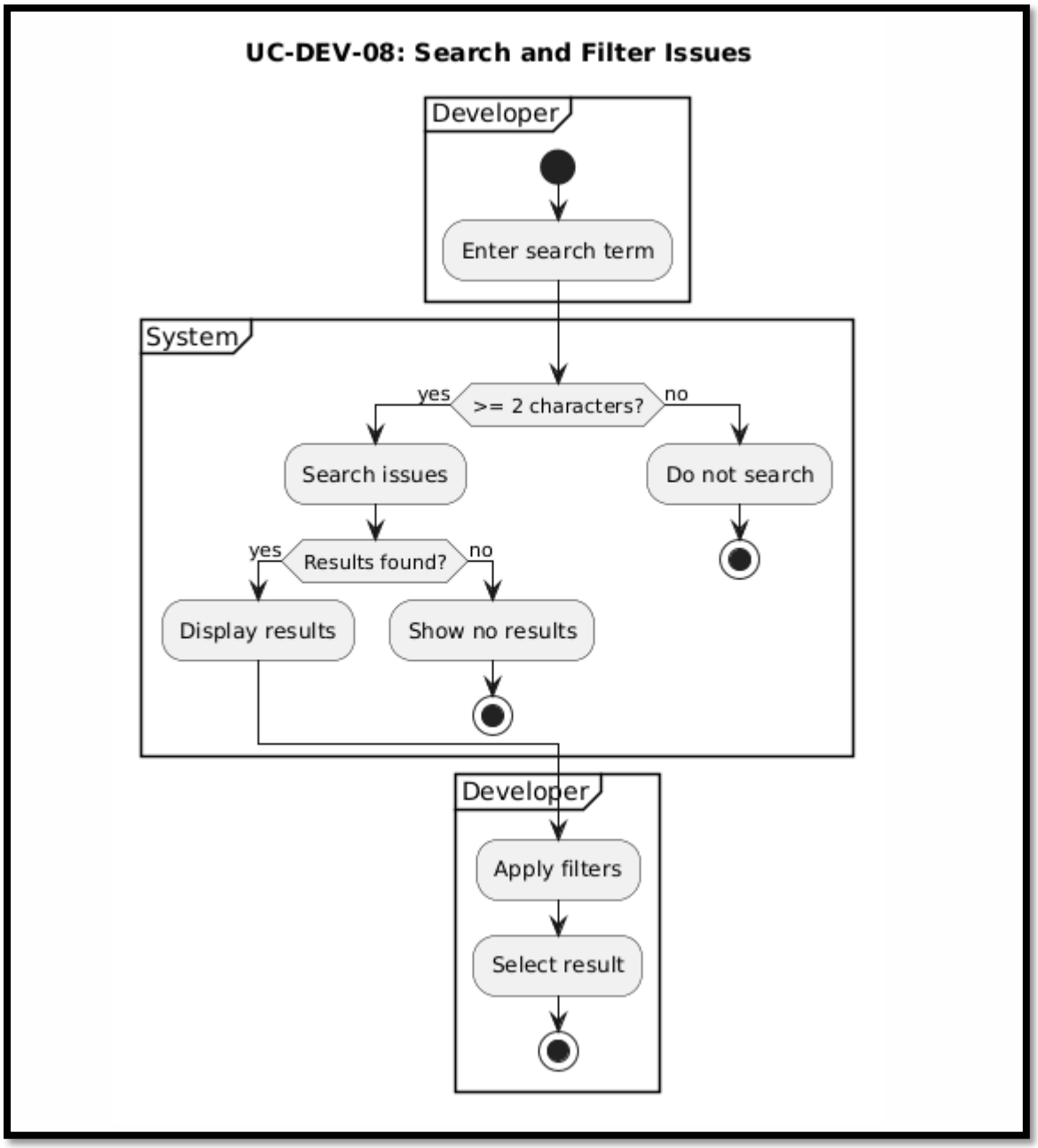
UC-DEV-08: Search and Filter Issues
Developer
Enter search term
System
>= 2 characters?
yes
no
Search issues
Do not search
Results found?
yes
no
Display results
Show no results
Developer
Apply filters
Select result

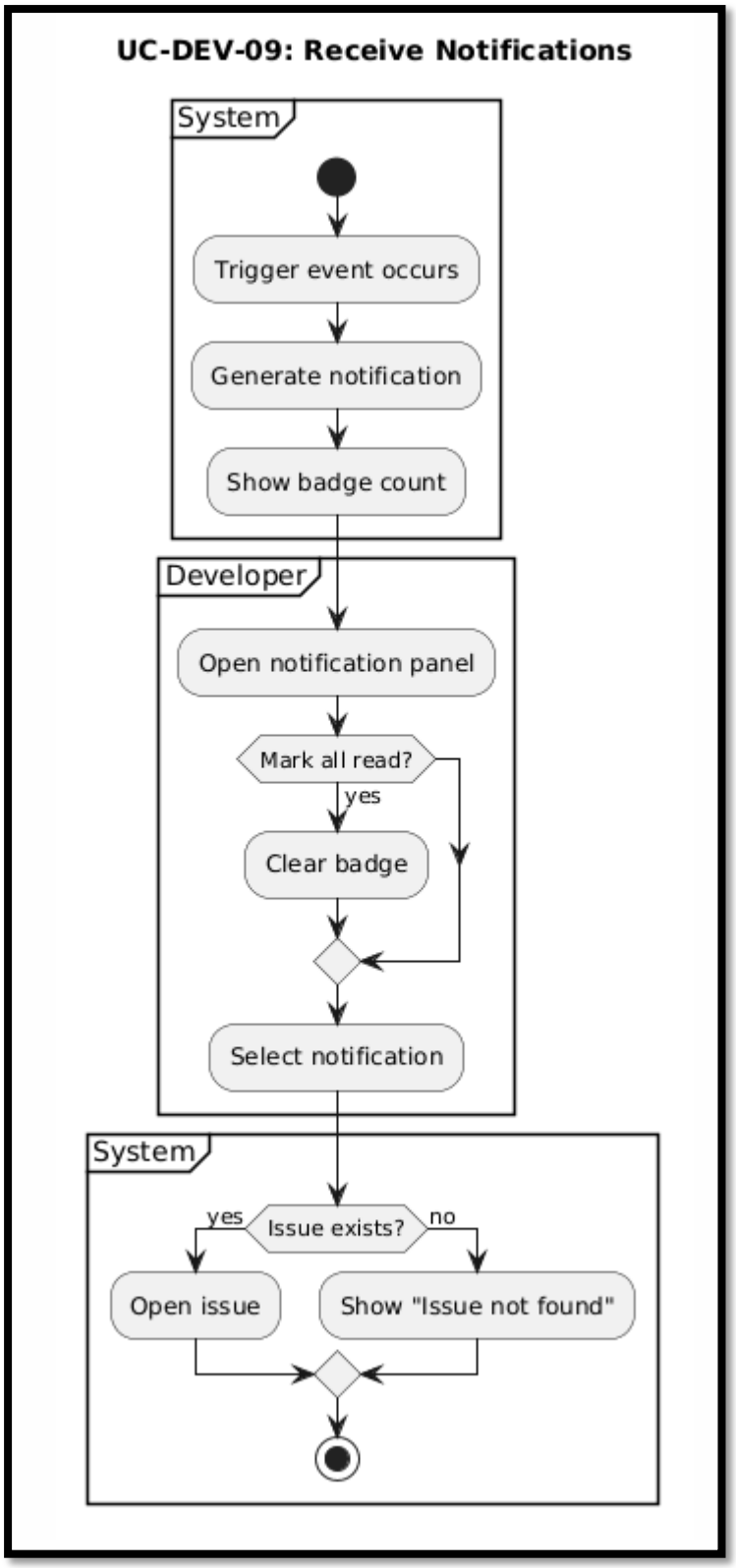
UC-DEV-09: Receive Notifications
System
Trigger event occurs
Generate notification
Show badge count
Developer
Open notification panel
Mark all read?
yes
Clear badge
Select notification
System
yes
Issue exists?
no
Open issue
Show "Issue not found"

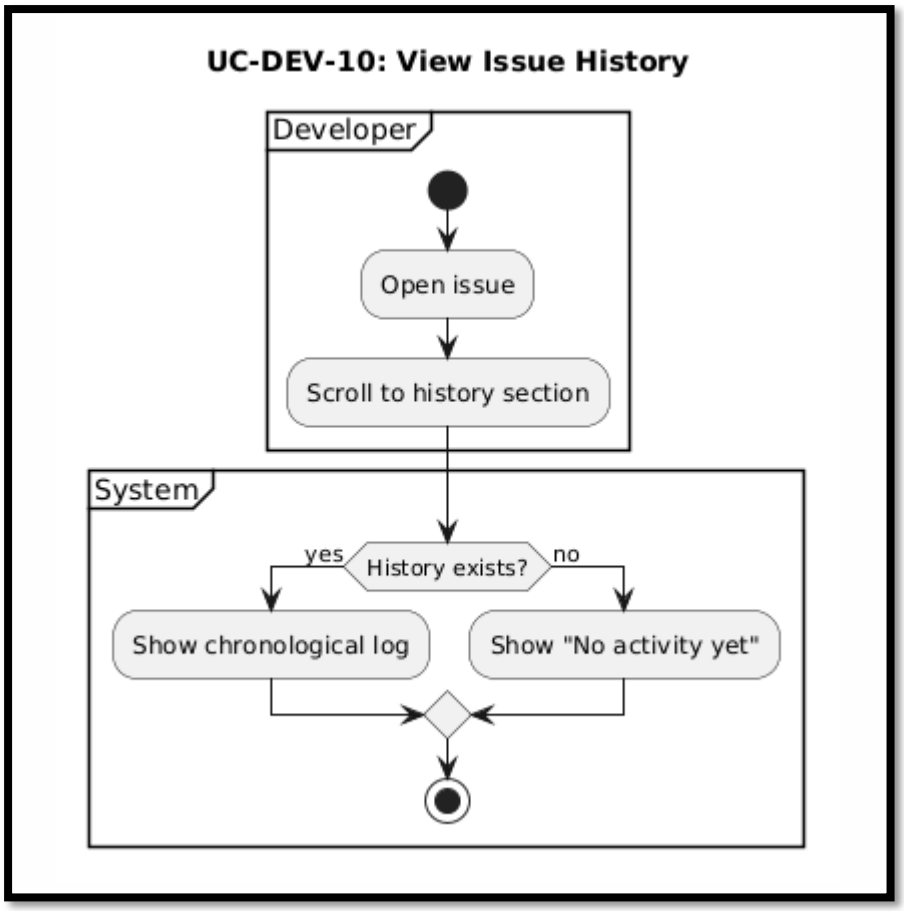
UC-DEV-10: View Issue History
Developer
Open issue
Scroll to history section
System
History exists?
yes
no
Show chronological log
Show "No activity yet"